

FRONT ELEVATION

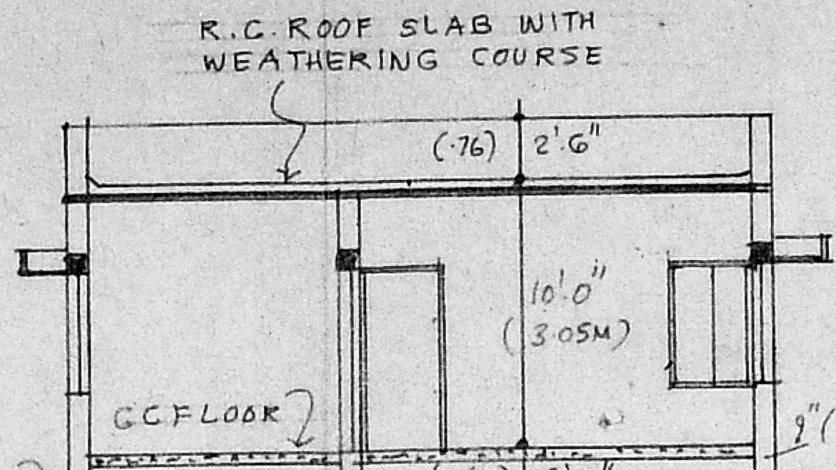

SECTION ON AB

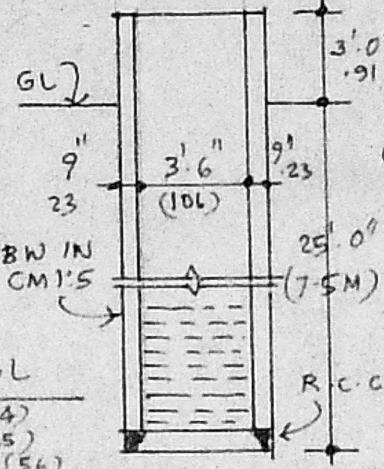

SECTION OF WELL

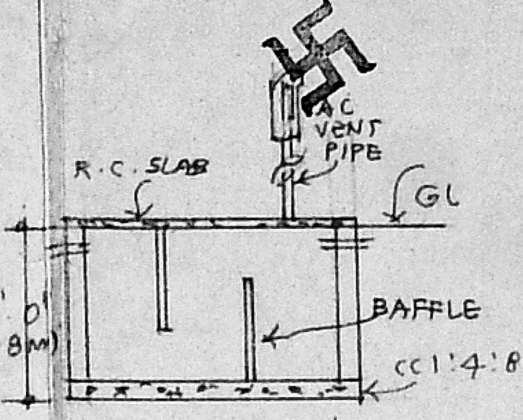

SECTION

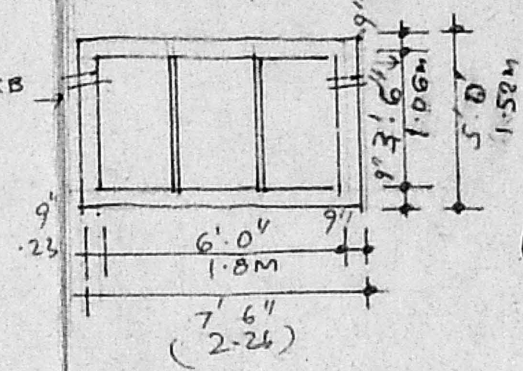

PLAN SEPTIC TANK DETAIL

27.3.90.
28/3/90
10.4.90

Planning Permit No. A/514/90

APPROVED

SUBJECT TO THE CONDITIONS IN THIS OFFICE LETTER.

No. A/3986/90 Date 26/04/90

T. J. I. 26/4/90.

FOR MEMBER SECRETARY,
MADRAS METROPOLITAN
DEVELOPMENT AUTHORITY
MADRAS - 600 008.

SCHEDULE OF JOINERY:

D	DOOR	3'0" x 7'0" (0.91 x 2.1M)
D	DOOR	2'6" x 7'0" (0.76 x 2.1M)
W	WINDOW	6'0" x 4'6" (1.8 x 1.35M)
W	WINDOW	4'0" x 4'6" (1.2 x 1.35M)
W	WINDOW	3'6" x 4'6" (1.06 x 1.35M)
V	VENTILATOR	3'0" x 2'0" (0.9 x 0.6M)
J	R.C. JALI	6'0" x 4'6" (1.8 x 1.35M)

NOTE:
PROPOSED WORK [Symbol]
ROAD [Symbol]
VACANT LAND [Symbol]
BOUNDARY OF SITE [Symbol]

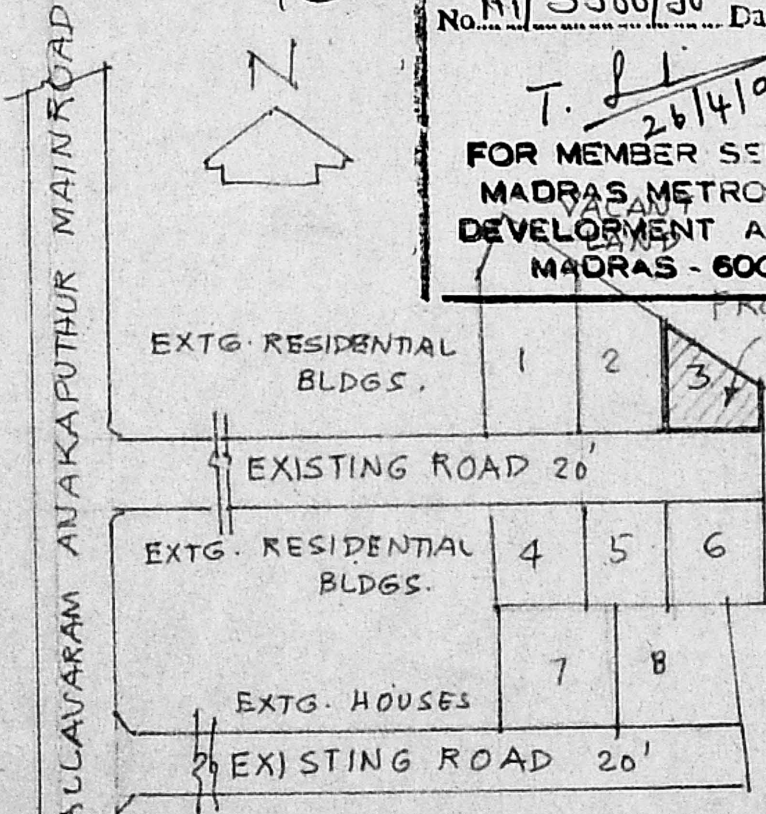

KEY PLAN (NOT TO SCALE)

PROPOSED DWELLING HOUSE
IN PLOT NO. 3 S. NO. 49/1 AT
ANAKAPUTHUR VILLAGE
SAIDAPET TALUK, CHINGLEPUT
DIST. FOR MRS. V. INDIRANI.
SCALE 1" = 8'0" (1:100)

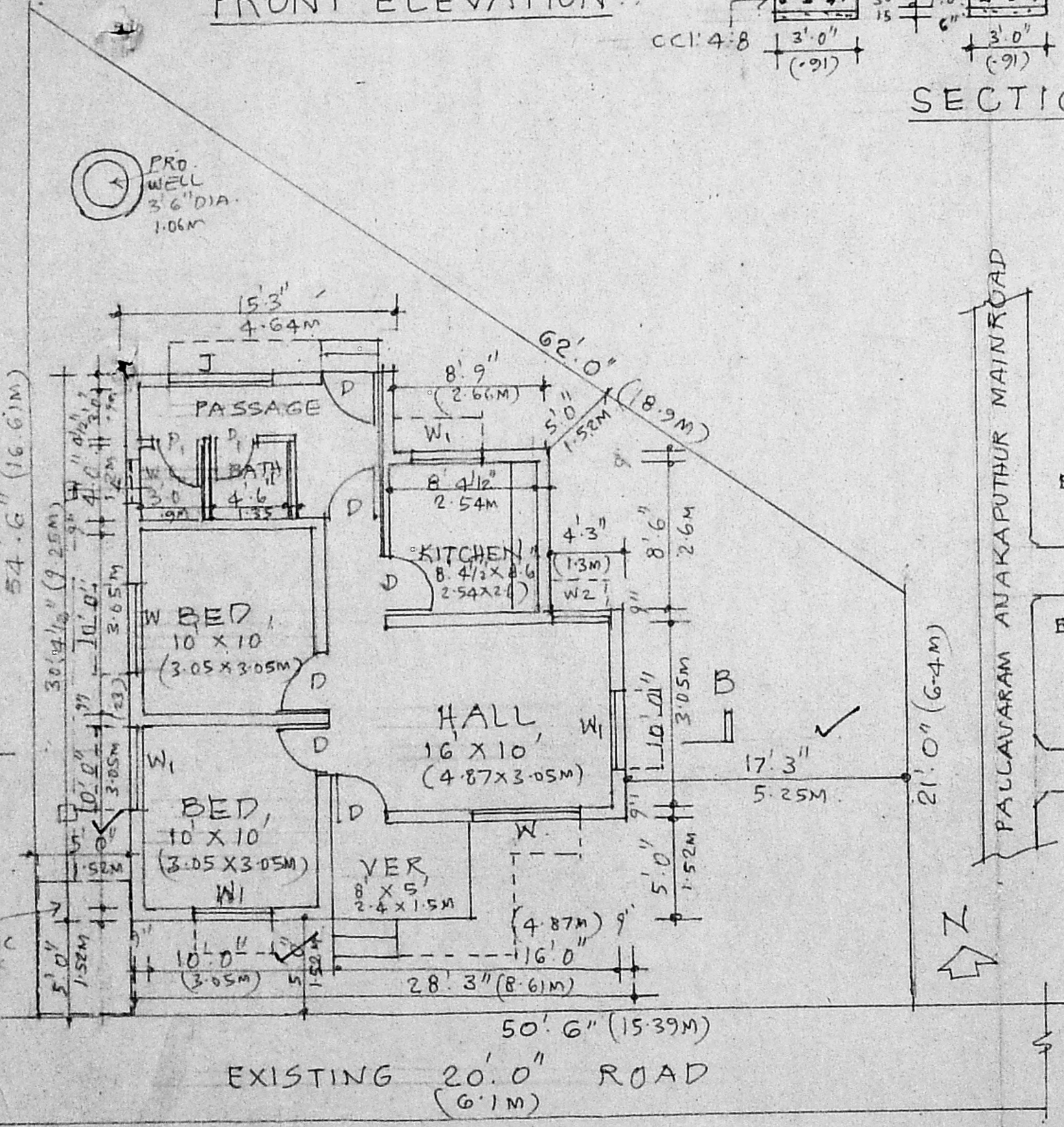

EXISTING 20'0" ROAD (6.1M)

Ramachandran
A. R. RAMACHANDRAN, I. C. E.,
Executive Engineer P. W. D. (Retired),
LICENSED SURVEYOR CLASS I NO-248,
57, ADAM ST, MYLAPORE,
LICENSED SURVEYOR,
MADRAS - 600 004.

V. Indirani
OWNER